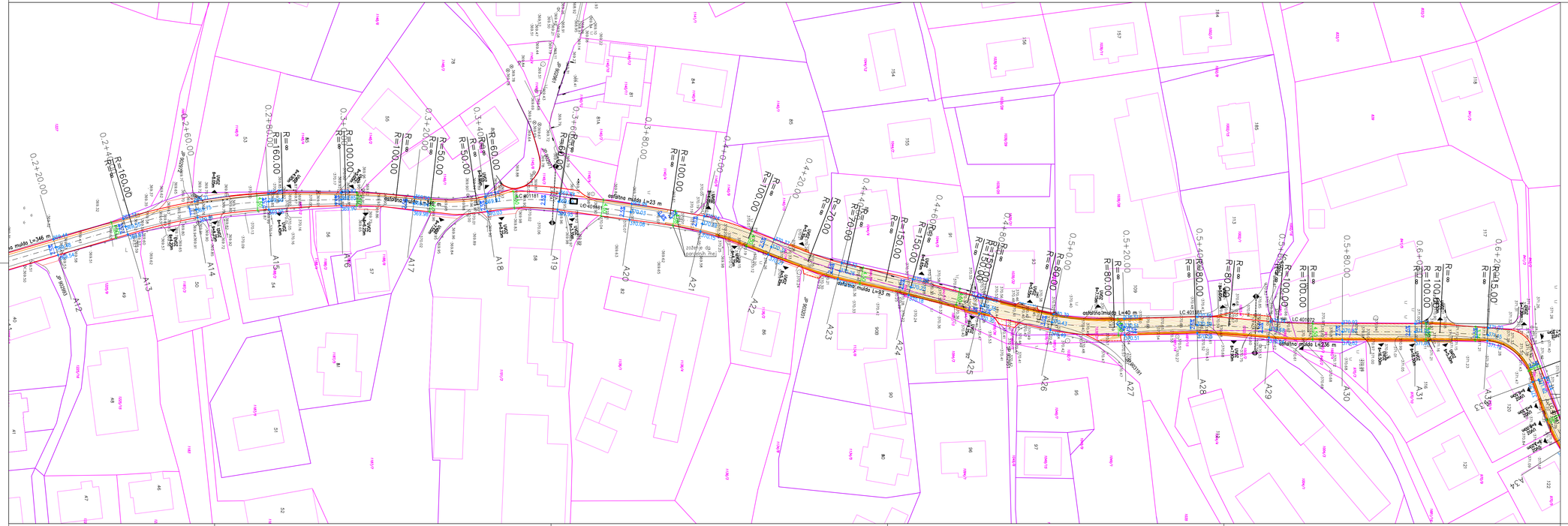
asfaltna mulda L=146 m
asfaltna mulda L=23 m
asfaltna mulda L=93 m
asfaltna mulda L=40 m
asfaltna mulda L=236 m
LC 401181
LC 401172
JP 800291
JP 800291
JP 800291